

# Springs of Water, Bless the Lord

Edition # 70494-Z3

Text by Lynn Trapp  
Music based on ASSURANCE  
by Phoebe P. Knapp (1839–1908)  
Adapted and arranged by Lynn Trapp

FULL SCORE

INTRO (♩ = ca. 70)

SII & II

Tpt. I  
Tpt. II

Tbn. I  
Tbn. II

Keyboard

A7 D G D Em/G D A7 D

SPRINGS OF WATER, BLESS THE LORD (Full Score), pg. 2 of 10

**S** REFRAIN

**S**

Descant *mf*

Melody *mf*

SPRINGS OF WATER, BLESS THE LORD (Full Score), pg. 3 of 10

to Verses  
last time to Coda ⊕

to Verses  
last time to Coda ⊕

to Verses  
last time to Coda ⊕

ev - er. Springs\_ of wa - ter, bless\_ the Lord! Give\_ him glo - ry and praise\_ for - ev - er.

A D G/D D Bm7 Em D A7 D

to Verses  
last time to Coda ⊕

The musical score is written in D major (one sharp) and 4/4 time. It features a vocal line with lyrics, a piano accompaniment, and guitar chords. The lyrics are: "ev - er. Springs\_ of wa - ter, bless\_ the Lord! Give\_ him glo - ry and praise\_ for - ev - er." The guitar chords are: A, D, G/D, D, Bm7, Em, D, A7, D. The score includes three instances of "to Verses last time to Coda ⊕" indicating where the music returns to the beginning of the verses.

SPRINGS OF WATER, BLESS THE LORD (Full Score), pg. 4 of 10

VERSE 1

Women *mf*

1. I saw wa - ter rush - ing forth from the right side of the tem - ple, the side of the

A Bm A Bm E A A7 D/F# Em/G A Bm Em/G A

*mf*

Unison Choir

1. Lord. And all to whom this wa - ter came were saved, \_\_\_\_\_ and they shall

D Bm G A D Bm7 E A

SPRINGS OF WATER, BLESS THE LORD (Full Score), pg. 5 of 10

VERSE 2

SPRINGS OF WATER, BLESS THE LORD (Full Score), pg. 6 of 10

Solo Instrument I & II

*mf*

2. "I will gath - er na - tions, as - sem - ble the peo - ples, and pour clean wa - ter

D Bm Gmaj7 D/F# Em7 A Bm7 D Em/A D/A A7

*D.S.*

S  
A  
T  
B

2. o - ver them." Al - le - lu - ia! Al - le - lu - ia!

Asus4 A Bm Em D/A A7 D *D.S.*

SPRINGS OF WATER, BLESS THE LORD (Full Score), pg. 7 of 10

VERSE 3

Women *mf* , Men

3. Je - sus stood be - fore them and cried out: "If an - y thirst let them come — to

D A7 D/A F#m/A G F#m/A G

*mf*

Solo Instrument I & II *mf*

Trumpet I & II *p*

Trombone I & II

Unison Choir

3. me; — the wa - ter I — shall give will be - come a spring — with - in,

Asus4 A D/F# Em/G F#m/A Em7 A A7

SPRINGS OF WATER, BLESS THE LORD (Full Score), pg. 8 of 10

*D.S. al Coda*

*mf*

*f*

*f*

*f*

*D.S. al Coda*

*D.S. al Coda*

S/A

T/B

3. well - ing up to e - ter - nal life." Al - le - lu - ia! Al - le - lu - ia!

Bm/F# A7 G/D A/C# D Em7 D/F# G A7 D

*f*

*D.S. al Coda*

SPRINGS OF WATER, BLESS THE LORD (Full Score), pg. 9 of 10

⊕ CODA

SPRINGS OF WATER, BLESS THE LORD (Full Score), pg. 10 of 10

ev - er. Give\_him glo - ry and praise\_ for - ev - er. Al - le - lu - ia! Al - le - lu - ia!

A A7 D G/D D Em/G D A7 D

# Springs of Water, Bless the Lord

Edition # 70494-Z3

Based on ASSURANCE  
by Phoebe P. Knapp (1839–1908)  
Adapted and arranged by Lynn Trapp

## SOLO INSTRUMENT I

INTRO (♩. = ca. 70)

## REFRAIN

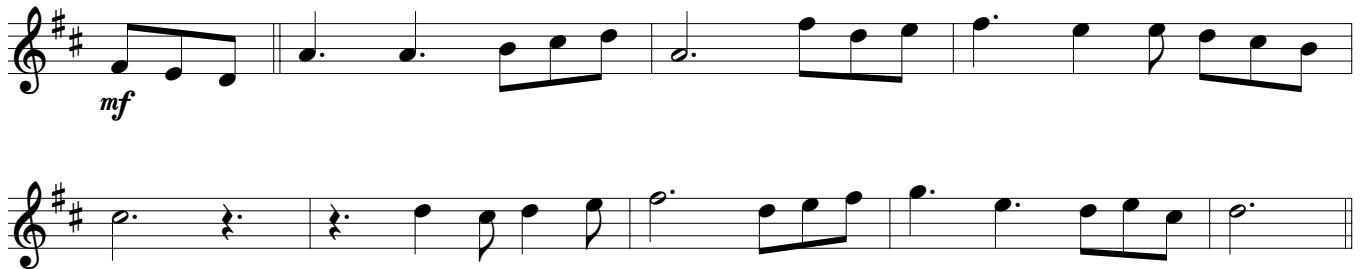

## VERSE 1

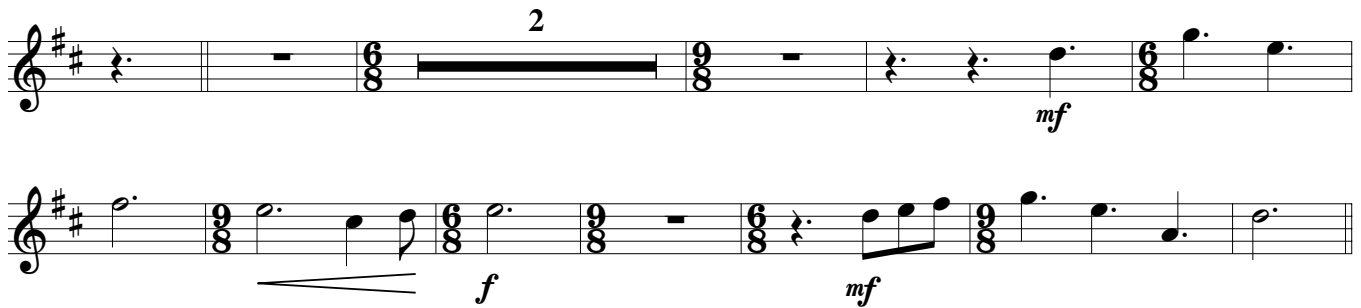

## REFRAIN

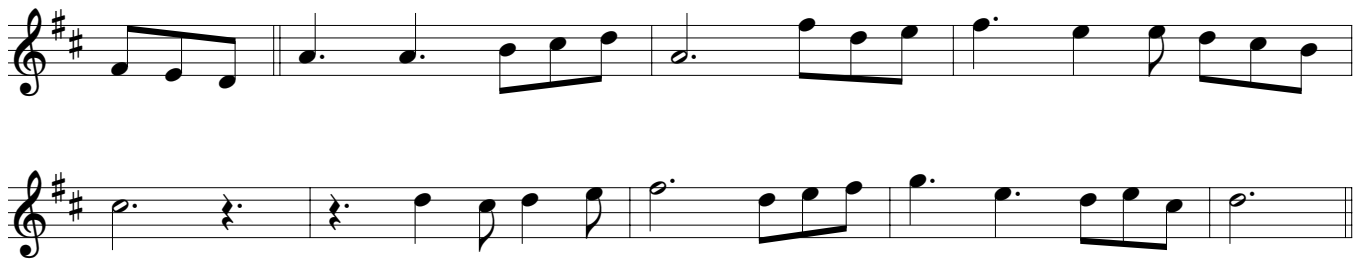

## VERSE 2

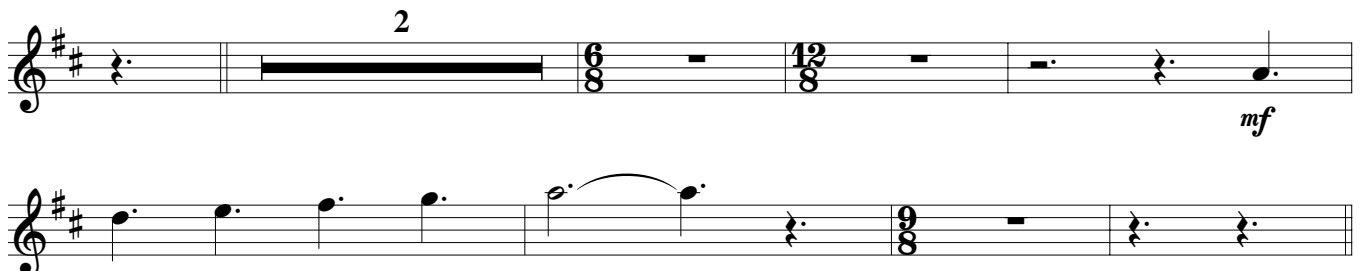

SPRINGS OF WATER, BLESS THE LORD (Solo Instrument I), pg. 2 of 2

REFRAIN

VERSE 3

REFRAIN

CODA

# Springs of Water, Bless the Lord

Edition # 70494-Z3

Based on ASSURANCE  
by Phoebe P. Knapp (1839–1908)  
Adapted and arranged by Lynn Trapp

## SOLO INSTRUMENT II

INTRO (♩. = ca. 70)

## REFRAIN

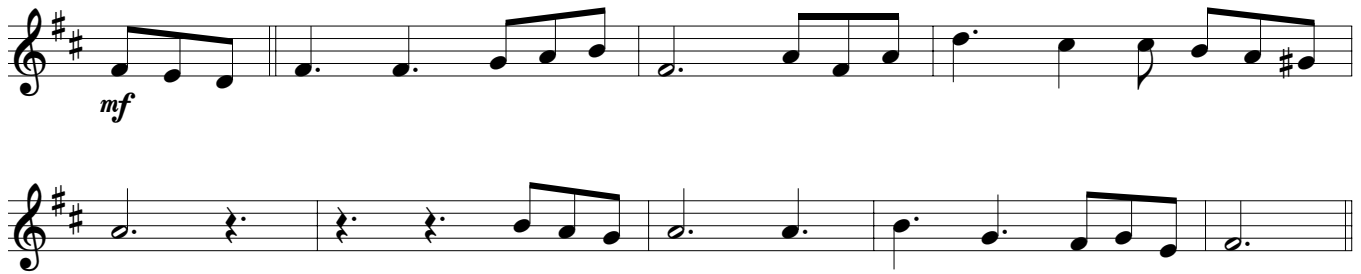

## VERSE 1

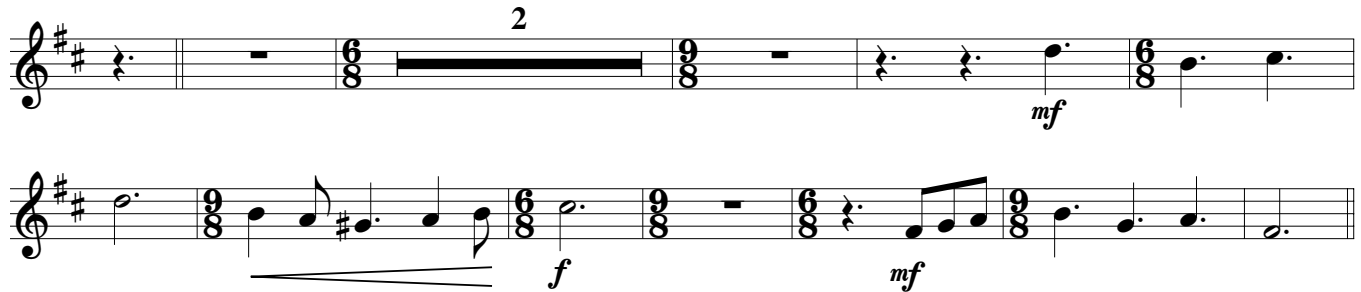

## REFRAIN

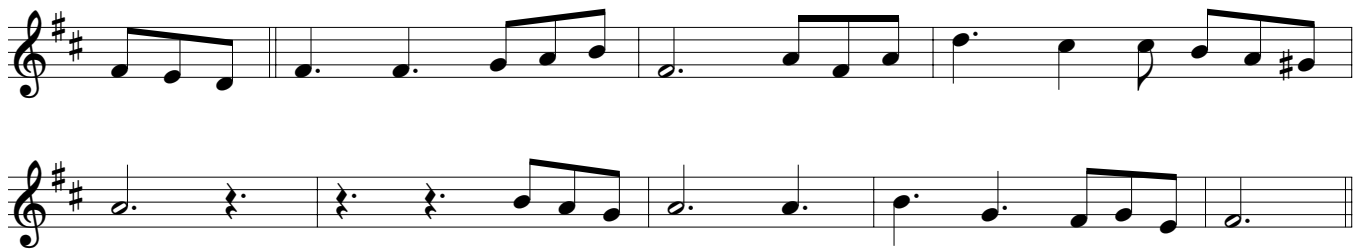

## VERSE 2

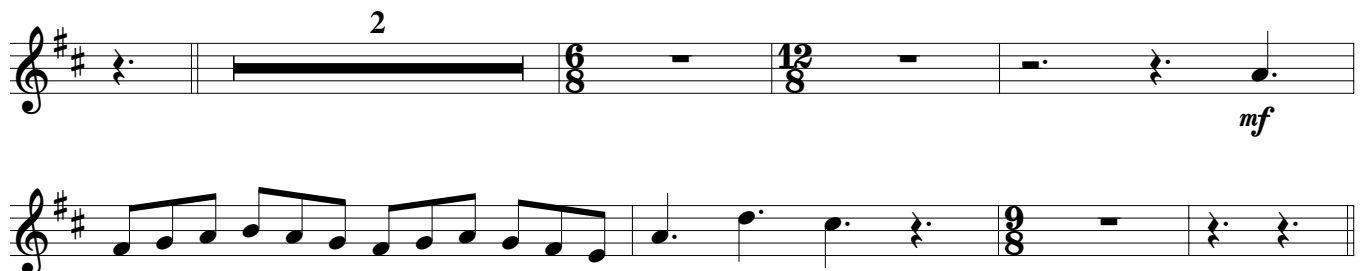

SPRINGS OF WATER, BLESS THE LORD (Solo Instrument II), pg. 2 of 2

REFRAIN

The Refrain section consists of two staves of music. The first staff begins with a treble clef, a key signature of one sharp (F#), and a common time signature. It contains a sequence of eighth and quarter notes. The second staff continues the melody with similar rhythmic patterns, ending with a double bar line.

VERSE 3

Verse 3 begins with a treble clef, a key signature of one sharp (F#), and a common time signature. It starts with a double bar line and repeat signs. The first measure is a multi-measure rest for 2 measures. The second measure is a multi-measure rest for 4 measures. The music then continues with a melody starting on a quarter note, marked with a mezzo-forte (*mf*) dynamic.

REFRAIN

CODA

The Coda section consists of two staves of music. The first staff begins with a treble clef, a key signature of one sharp (F#), and a common time signature. It starts with a forte (*f*) dynamic and contains a sequence of quarter and eighth notes. The second staff continues the melody, ending with a *rit.* (ritardando) marking and a double bar line.

# Springs of Water Bless the Lord

Edition # 70494-Z3

TRUMPET I in B $\flat$

Based on ASSURANCE  
by Phoebe P. Knapp (1839–1908)  
Adapted and arranged by Lynn Trapp

INTRO ( $\text{♩} = \text{ca. } 70$ )

*mf*

REFRAIN

*mf*

VERSE 1

2 2 2

*mf* *f* *mf*

REFRAIN

VERSE 2

2 4

SPRINGS OF WATER, BLESS THE LORD (Trumpet I in B $\flat$ ), pg. 2 of 2

REFRAIN

VERSE 3

REFRAIN

CODA

# Springs of Water Bless the Lord

Edition # 70494-Z3

TRUMPET II in B $\flat$

Based on ASSURANCE  
by Phoebe P. Knapp (1839–1908)  
Adapted and arranged by Lynn Trapp

INTRO ( $\text{♩} = ca. 70$ )

REFRAIN

VERSE 1

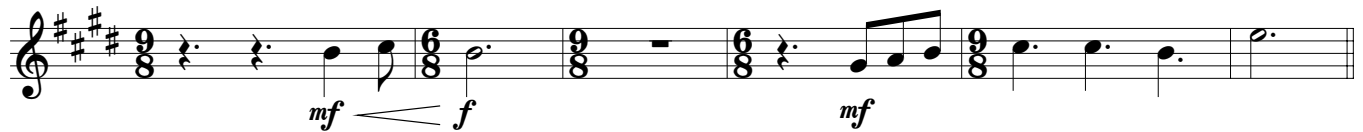
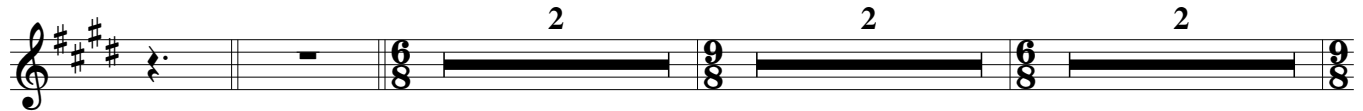

REFRAIN

VERSE 2

SPRINGS OF WATER, BLESS THE LORD (Trumpet II in B $\flat$ ), pg. 2 of 2

REFRAIN

VERSE 3

REFRAIN

CODA

# Springs of Water Bless the Lord

Edition # 70494-Z3

TRUMPET I in C

Based on ASSURANCE  
by Phoebe P. Knapp (1839–1908)  
Adapted and arranged by Lynn Trapp

INTRO (♩ = ca. 70)

REFRAIN

VERSE 1

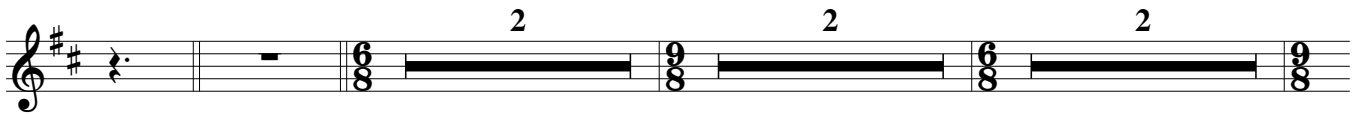

REFRAIN

VERSE 2

SPRINGS OF WATER, BLESS THE LORD (Trumpet I in C), pg. 2 of 2

REFRAIN

VERSE 3

REFRAIN

CODA

# Springs of Water Bless the Lord

Edition # 70494-Z3

TRUMPET II in C

Based on ASSURANCE  
by Phoebe P. Knapp (1839–1908)  
Adapted and arranged by Lynn Trapp

INTRO (♩. = ca. 70)

*mf*

REFRAIN

*mf*

VERSE 1

*mf* *f*

REFRAIN

*mf*

VERSE 2

*mf*

SPRINGS OF WATER, BLESS THE LORD (Trumpet II in C), pg. 2 of 2

REFRAIN

VERSE 3

REFRAIN

CODA

# Springs of Water, Bless the Lord

Edition # 70494-Z3

Based on ASSURANCE  
by Phoebe P. Knapp (1839–1908)  
Adapted and arranged by Lynn Trapp

## TROMBONE I

INTRO (♩ = ca. 70)

SPRINGS OF WATER, BLESS THE LORD (Trombone I), pg. 2 of 2

REFRAIN

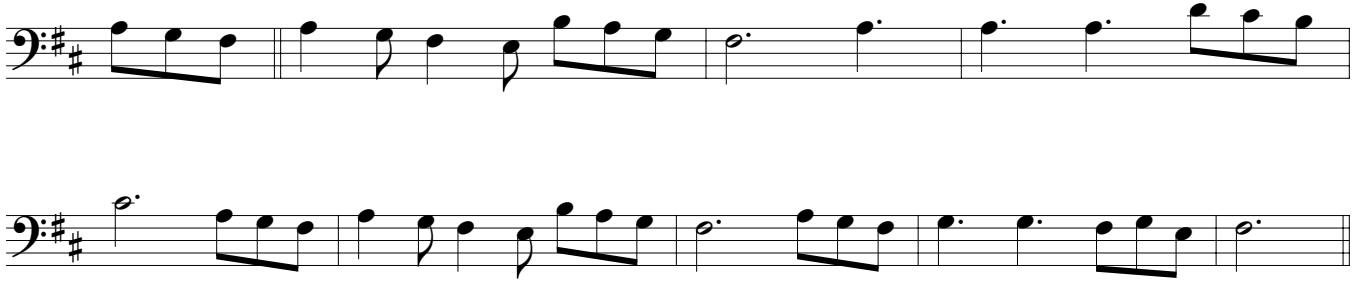

VERSE 3

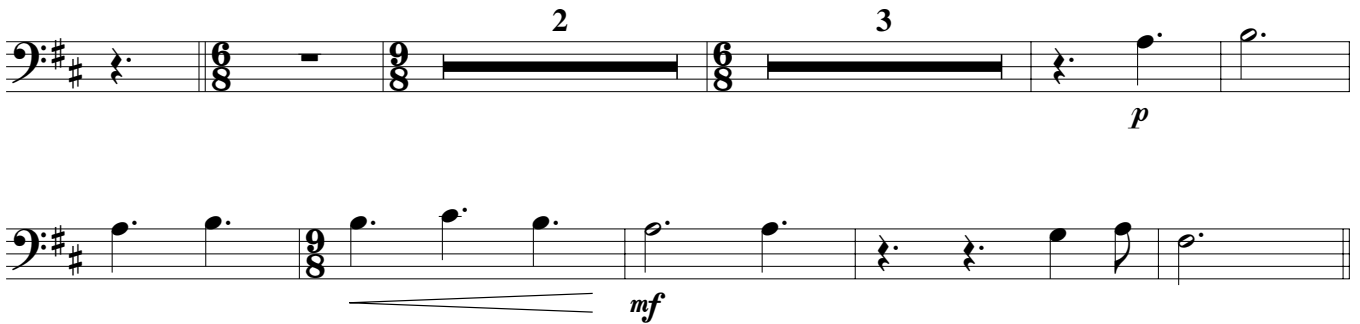

REFRAIN

CODA

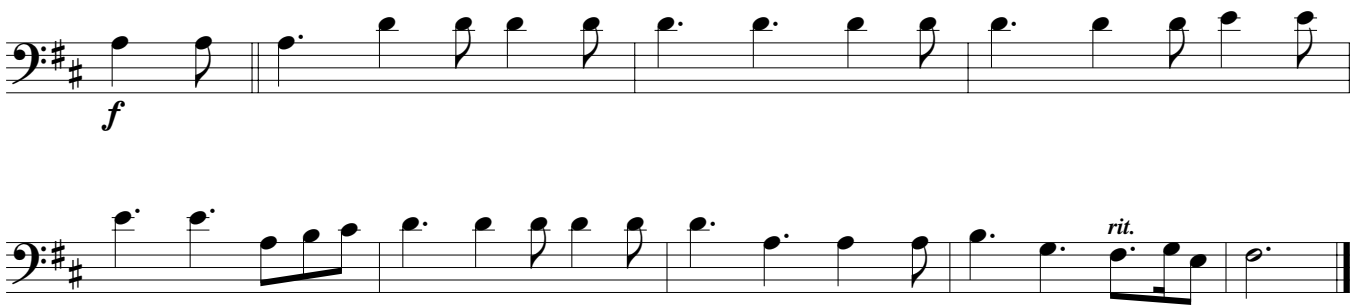

SPRINGS OF WATER, BLESS THE LORD (Trombone II), pg. 2 of 2

REFRAIN

VERSE 3

REFRAIN

CODA