On Pentecost They Gathered

TRUMPET in B♭

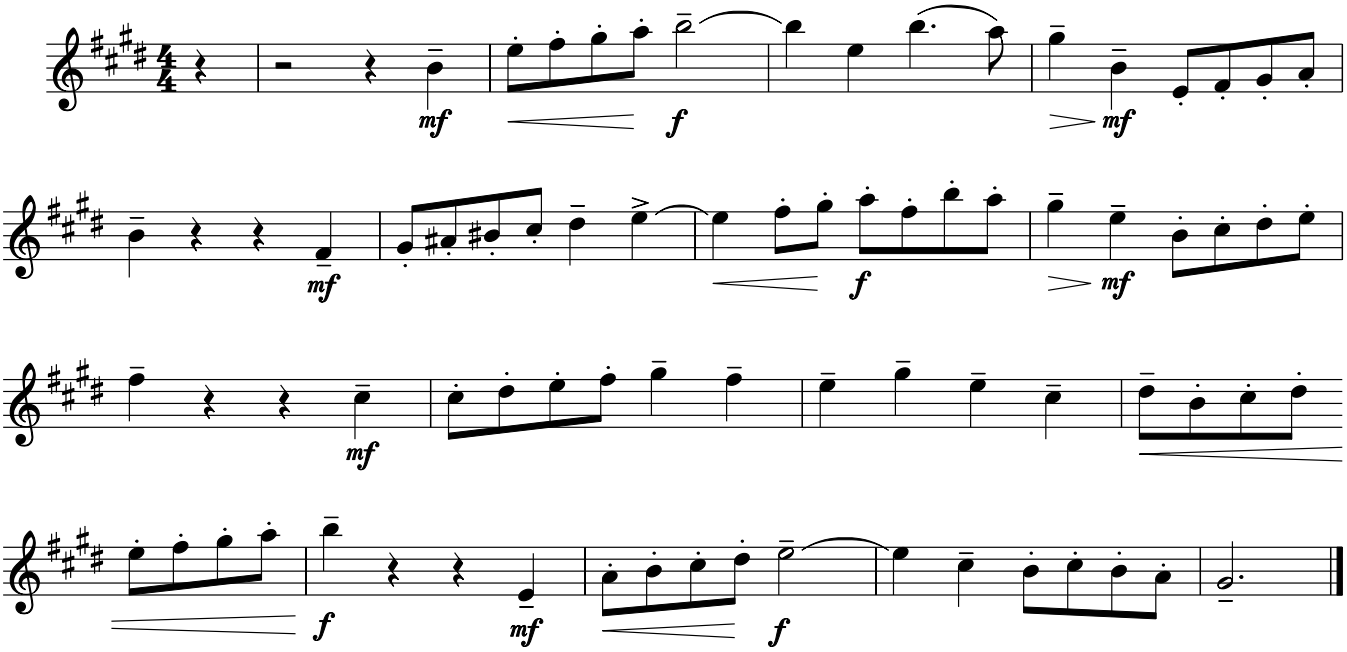

Music: MUNICH; *Neuvermehrtes Meiningisches Gesangbuch*, 1693; arr. by Randall DeBruyn, b. 1947; arr. © 1991, OCP Publications. All rights reserved.