On Jordan's Bank

SOLO INSTRUMENT

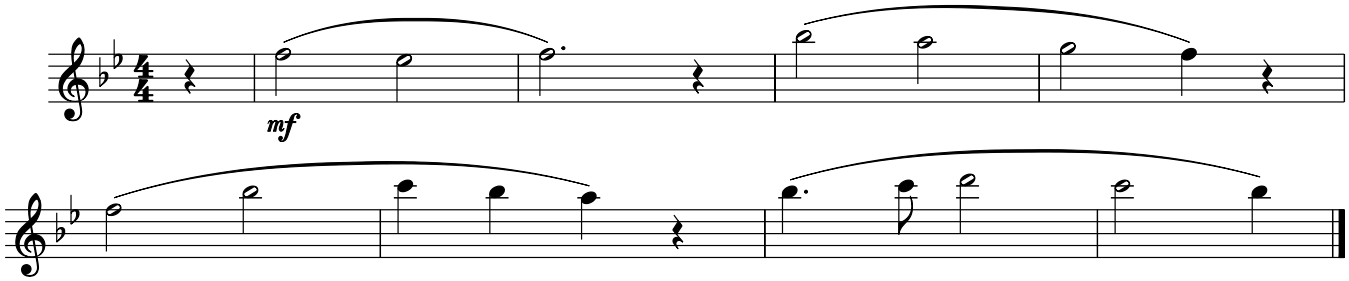

Music: WINCHESTER NEW; Georg Wittwe's *Musicalisches Hand-Buch,* Hamburg, 1690; adapt. by William H. Havergal, 1793–1870; arr. by Randall DeBruyn, b. 1947, © 1995, OCP. All rights reserved.