O God, Our Help in Ages Past

TRUMPET in B♭

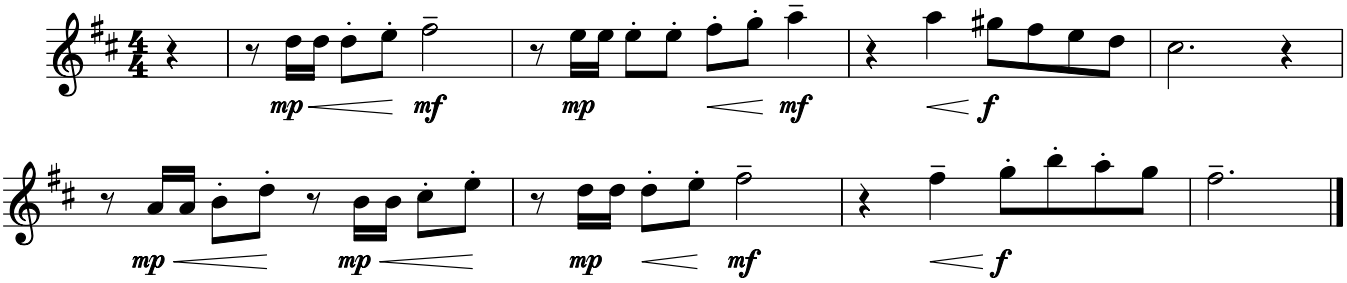

Music: ST. ANNE; William Croft, 1678–1727; arr. by Randall DeBruyn, b. 1947, © 1991, OCP. All rights reserved.