Lord of the Dance

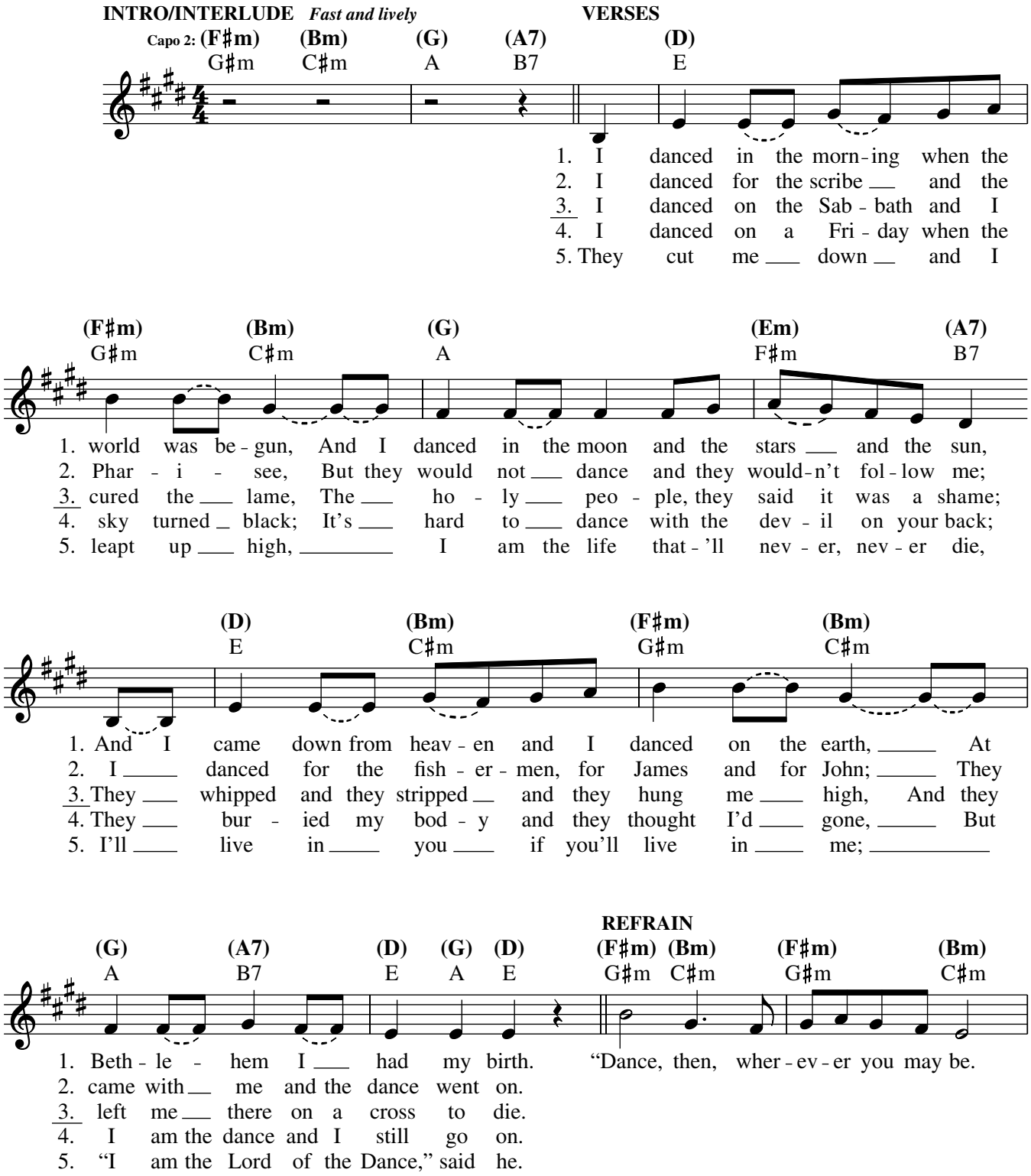

Text: Irregular with refrain; Sydney B. Carter, 1915–2004.
Music: SHAKER SONG; Shaker Melody, 19th cent.; adapt. by Sydney B. Carter.
Text and music © 1963, Stainer & Bell Ltd., London, England. All rights reserved. Administered by Hope Publishing Co. Used with permission.

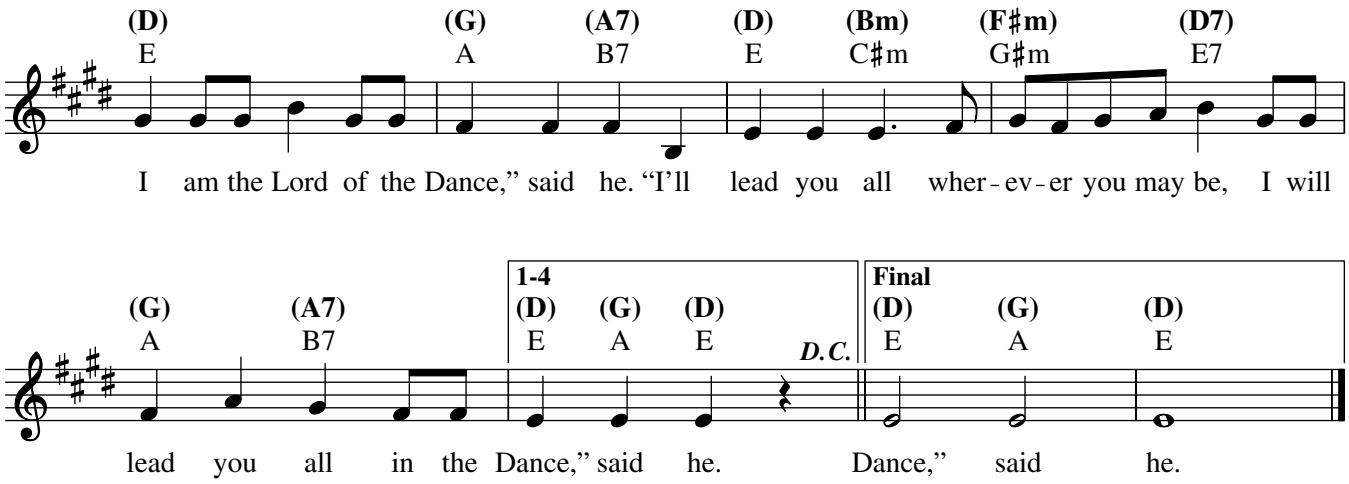
(D) E
(G) A
(A7) B7
(D) E
(Bm) C♯m
(F♯m) G♯m
(D7) E7
I am the Lord of the Dance," said he. "I'll lead you all wher-ev-er you may be, I will
(G) A
(A7) B7
1-4
(D) E
(G) A
(D) E
D.C.
Final
(D) E
(G) A
(D) E
lead you all in the Dance," said he.
Dance," said he.