

# Unless the Lord

Harry Hagan, OSB

Timothy R. Smith

**INTRO** in 1 (♩. = ca. 46)

Keyboard *mp*

**VERSES 1, 2:** Verse 1, men unison;  
Verse 2, S/A

*mp*

1. Un - less the Lord shall build the  
(2. You ) made us stew - ards of the

Text © 1997, St. Meinrad Archabbey. Music © 2003, Timothy R. Smith.  
Published by OCP Publications, 5536 NE Hassalo, Portland, OR 97213. All rights reserved.

1. house, The build - ers and build in vain.  
2. earth To bless and mul - ti - ply,

*Ab* *Db/Ab* *Eb/Ab*

1. — And they who watch shall sure - ly fail Lest  
2. — And ev - 'ry - thing you made is good, As

*Ab* *Db/F* *Ab/Eb*

1. God their watch sus - tain. In vain they  
2. we must tes - ti - fy: How won - drous -

*Db* *Ebsus4* *Eb* *Ab* *Ab/Db*

*cresc.* *mf*

1. rise \_\_\_\_\_ and la - bor \_\_\_\_\_ long To eat their bread of  
 2. ly \_\_\_\_\_ you formed \_\_\_\_\_ us \_\_\_\_\_ all, An im - age of your

*E $\flat$  B $\flat$ m F m D $\flat$ maj7 E $\flat$*

1. pain, \_\_\_\_\_ For, while they slum - ber, God pours  
 2. face! \_\_\_\_\_ How gra - cious - ly you bless us

*mp*

*Ab* *dim.* *mp* *D $\flat$ /Ab*

1. down Good gifts on them like rain. \_\_\_\_\_ 2. You  
 2. still With your sur - pris - ing

*Ab* *D $\flat$*  *E $\flat$  sus4* *E $\flat$*  *1* *Ab*

2. grace!

2

*cresc.*

*mf*

Ab

Ab/Db

Eb

Soprano

*mp*

Alto

Oo

Tenor

Bass *mp*

*dim.*

*mp*

Bbm Fm Dbmaj7 Eb Ab

VERSE 3

*mf*

3. Great God and all cre - a - tion's Lord, Un -

*unis.*

*mf*

*mf*

Db/Ab Ab

3. fath - omed Depth and Height, O Mys - ter -

Db/Ab Eb/Ab Ab

3. y be - yond our grasp, O Love be - yond our

Db/F Ab/Eb Db Ebsus4 Eb

3. might: We praise you, Fa - ther,

Ab Ab/Db Eb

3. Source \_\_\_\_\_ of \_\_\_\_\_ Life, Re-vealed in Christ your

Bbm Fm Db Eb

3. Son, \_\_\_\_\_ With God the Spir - it, Font of

Ab Db/Ab

*unis.*

3. Love, \_\_\_\_\_ E - ter - nal Three - in - One. \_\_\_\_\_

Ab Db Ebsus4 Eb Ab

*dim.*

*mp unis.*

Oo

*mp*

Db/Ab Ab Db/Ab

*mp*

Oo

Ab Db/Ab Eb/Ab

Oo \_\_\_\_\_ Oh \_\_\_\_\_

Ab Db/F Ab/Eb Db

*rit.*

*rit.*

Ebsus4 Eb Ab

*rit.*

# Unless the Lord

(Guitar/Vocal)

Harry Hagan, OSB

Timothy R. Smith

INTRO in 1 (♩. = ca. 46)

Capo 1: (G) Ab (C/G) Db/Ab (G) Ab (C) Db

VERSES 1, 2

(Dsus4) Ebsus4 (D) Eb (G) Ab (G) Ab (C/G) Db/Ab

1. Un - less the Lord shall build the  
 (2. You) made us stew - ards of the

(G) Ab (C/G) Db/Ab (D/G) Eb/Ab (G) Ab

1. house, The build - ers build in vain. And they who  
 2. earth To bless and mul - ti - ply, And ev - 'ry -

(C/E) Db/F (G/D) Ab/Eb (C) Db (Dsus4) Ebsus4 (D) Eb (G) Ab *cresc.*

1. watch shall sure - ly fail Lest God their watch sus - tain.  
 2. thing you made is good, As we must tes - ti - fy:

*mf* (G/C) Ab/Db (D) Eb (Am) Bbm (Em) Fm

1. \_\_\_ In \_\_\_ vain they rise \_\_\_ and la - bor \_\_\_ long To  
 2. \_\_\_ How \_\_\_ won - drous - ly \_\_\_ you formed \_\_\_ us \_\_\_ all, An

(Cmaj7) Dbmaj7 (D) Eb (G) Ab *dim.* *mp*

1. eat their bread of pain, For, while they slum - ber,  
 2. im - age of your face! How gra - cious - ly you

(C/G) Db/Ab (G) Ab (C) Db (Dsus4) Ebsus4 (D) Eb 1 (G) Ab

1. God pours down Good gifts on them like rain. 2. You  
 2. bless us still With your sur - pris - ing

2  
 (G) (G/C) (D) (Am) (Em) (Cmaj7) (D) (G)  
 Ab Ab/Db Eb Bbm Fm Dbmaj7 Eb Ab  
*mp*  
 2. grace! \_\_\_\_\_ Oo \_\_\_\_\_

VERSE 3

*mp*  
 (C/G) (G) (C/G)  
 Db/Ab Ab Db/Ab  
 3. Great God and all cre - a - tion's Lord, Un - fath - omed

(D/G) (G) (C/E)  
 Eb/Ab Ab Db/F  
 3. Depth and Height, \_\_\_\_\_ O Mys - ter - y be - yond our

(G/D) (C) (Dsus4) (D) (G) (G/C)  
 Ab/Eb Db Ebsus4 Eb Ab Ab/Db  
 3. grasp, O Love be - yond our might: \_\_\_\_\_ We \_\_\_\_\_ praise you,

(D) (Am) (Em) (C) (D) (G)  
 Eb Bbm Fm Db Eb Ab  
 3. Fa - ther, Source \_\_\_\_\_ of \_\_\_\_\_ Life, Re - vealed in Christ your Son, \_\_\_\_\_

(C/G) (G) (C)  
 Db/Ab Ab Db  
 3. \_\_\_\_\_ With God the Spir - it, Font of Love, E - ter - nal

(Dsus4) (D) (G) *dim.* (C/G) (G)  
 Ebsus4 Eb Ab Db/Ab Ab  
 3. Three - in - One. \_\_\_\_\_ *mp* Oo \_\_\_\_\_

(C/G) (G) (C/G) (D/G) (G)  
 Db/Ab Ab Db/Ab Eb/Ab Ab  
 \_\_\_\_\_ Oo \_\_\_\_\_ Oo \_\_\_\_\_

(C/E) (G/D) (C) (Dsus4) (D) (G) *rit.*  
 Db/F Ab/Eb , Db Ebsus4 Eb Ab  
 \_\_\_\_\_ Oh \_\_\_\_\_

## Assembly Edition

### UNLESS THE LORD

Timothy R. Smith

1. Un - less the Lord shall build the house, The  
 2. You made us stew - ards of the earth To  
 3. Great God and all cre - a - tion's Lord, Un -

1. build - ers build in vain. And they who  
 2. bless and mul - ti - ply, And ev - 'ry -  
 3. fath - omed Depth and Height, O Mys - ter -

1. watch shall sure - ly fail Lest God their watch sus -  
 2. thing you made is good, As we must tes - ti -  
 3. y be - yond our grasp, O Love be - yond our

1. tain. In vain they rise and  
 2. fy: How won - drous - ly you  
 3. might: We praise you, Fa - ther,

1. la - bor long To eat their bread of  
 2. formed us all, An im - age of your  
 3. Source of Life, Re - vealed in Christ your

1. pain, For, while they slum - ber, God pours  
 2. face! How gra - cious - ly you bless us  
 3. Son, With God the Spir - it, Font of

1. down Good gifts on them like rain.  
 2. still With your sur - pris - ing  
 3. Love, E - ter - nal Three - in -

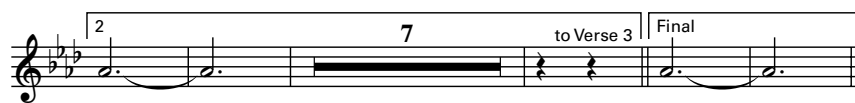

2. grace!

3. One.

Text: CMD; Harry Hagan, OSB, © 1997, St. Meinrad Archabbey. Music © 2003, Timothy R. Smith.  
 Published by OCP Publications, 5536 NE Hassalo, Portland, OR 97213. All rights reserved.

We are pleased to grant permission to reprint the assembly edition enclosed in the box at no charge for the special celebrations of ordination, religious profession, first Mass or funeral. Reprints must include title, composer's name and full copyright notice as it appears above. If not kept as a souvenir, copies must be destroyed after use. For all other uses please contact: OCP Reprint Permission, 1-800-LITURGY.