

Christ, Be Our Light (Easter Vigil text)

Assembly, Unison Choir, Descant, Keyboard, Guitar, Flute, and B♭ Trumpet

Bernadette Farrell

*VERSES (♩ = ca. 132)

Melody

1. This is the night of new be - gin - nings.
2. This is the night Christ our re - deem - er
3. Now will the fire kin - dled in dark - ness
4. Sing of the hope deep - er than dy - ing.
5. In - to this world morn - ing is break - ing.

Keyboard

1. This is the night when heav - en meets earth.
2. rose from the grave tri - um - phant and free,
3. burn to dis - pel the shad - ows of night.
4. Sing of the pow'r strong - er than death.
5. All of God's peo - ple, lift up your voice.

© 1993, 2000, Bernadette Farrell. Published by OCP Publications, 5536 NE Hassalo, Portland, OR 97213. All rights reserved.

*Play first four measures as Intro.

1. This is the night _____ filled with God's glo - ry,
 2. leav - ing the tomb of e - vil and dark - ness,
 3. Star of the morn - ing, Je - sus our Sav - ior,
 4. Sing of the love _____ end - less as heav - en,
 5. Cry out with joy, _____ tell out the sto - ry,

1. prom - ise of our new birth! _____
 2. emp - ty for all to see. _____
 3. you are the world's true light! _____
 4. dawn - ing through - out the earth. _____
 5. all of the earth re - joice. _____

REFRAIN**Descant**

Christ, be our light! Shine out

Melody

Christ, be our light! Shine in our hearts.

through the dark, shine! Christ,

Shine through the dark - ness. Christ,

be our light! Shine in your church

be our light! Shine in your church

gath - ered to - day.

gath - ered to - day.

gath - ered to - day.

1-4 D.C. Final

1-4 D.C. Final

1-4 D.C. Final

Christ, Be Our Light

(Easter Vigil text)

(Guitar/Vocal)

Bernadette Farrell

INTRO (♩ = ca. 132)

Em Am7 Bm7 Esus4

VERSES

Em Am7 Bm7 Esus4

1. This is the night of new be - gin - nings.
 2. This is the night Christ our re - deem - er
 3. Now will the fire kin - dled in dark - ness
 4. Sing of the hope deep - er than dy - ing.
 5. In - to this world morn - ing is break - ing.

Em Am7 Bm7 Esus4

1. This is the night when heav - en meets earth.
 2. rose from the grave tri - um - phant and free,
 3. burn to dis - pel the shad - ows of night.
 4. Sing of the pow'r strong - er than death.
 5. All of God's peo - ple, lift up your voice.

Em Am7 D G

1. This is the night filled with God's glo - ry,
 2. leav - ing the tomb of e - vil and dark - ness,
 3. Star of the morn - ing, Je - sus our Sav - ior,
 4. Sing of the love end - less as heav - en,
 5. Cry out with joy, tell out the sto - ry,

C Am Dsus4 D

1. prom - ise of our new birth! _____
 2. emp - ty for all to see. _____
 3. you are the world's true light! _____
 4. dawn - ing through - out the earth. _____
 5. all of the earth re - joice. _____

REFRAIN

G C G Em Bm

Melody

Christ, be our light! Shine in our hearts.

Descant

Christ, be our light! Shine out

Em Am7 D G

Shine through the dark - ness. Christ,

through the dark, shine! Christ,

Dsus4 D Em Em/D C

be our light! Shine in your church

be our light! Shine in your church

Am7 D G Am/G

1-4
G

D.S.

Final
G

gath - ered to - day.

gath - ered to - day.

Christ, Be Our Light

FLUTE

Bernadette Farrell

INTRO (♩ = ca. 132) 4 VERSES 1-5

REFRAIN

Assembly Edition

CHRIST, BE OUR LIGHT (Easter Vigil text)

Bernadette Farrell

1. This is the night of new be - gin - nings. This is the
2. This is the night Christ our re - deem - er rose from the
3. Now will the fire kin - dled in dark - ness burn to dis -
4. Sing of the hope deep - er than dy - ing. Sing of the
5. In - to this world morn - ing is break - ing. All of God's

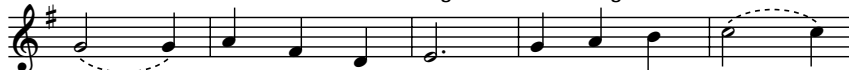

1. night when heav - en meets earth. This is the night _____
2. grave tri - um - phant and free, leav - ing the tomb of
3. pel the shad - ows of night. Star of the morn - ing,
4. pow'r _____ strong - er than death. Sing of the love _____
5. peo - ple, lift up your voice. Cry out with joy, _____

1. filled with God's glo - ry, prom - ise of our new birth!
2. e - vil and dark - ness, emp - ty for all to see.
3. Je - sus our Sav - ior, you are the world's true light!
4. end - less as heav - en, dawn - ing through - out the earth.
5. tell out the sto - ry, all of the earth re - joice.

Christ, be our light! Shine in our hearts.

Shine through the dark - ness. Christ, be our light!

Shine in your church gath - ered to - day.

© 1993, 2000, Bernadette Farrell. Published by OCP Publications, 5536 NE Hassalo, Portland, OR 97213.
All rights reserved.

We are pleased to grant permission to reprint the assembly edition enclosed in the box at no charge for the special celebrations of ordination, religious profession, first Mass or funeral. Reprints must include title, composer's name and full copyright notice as it appears above. If not kept as a souvenir, copies must be destroyed after use. For all other uses please contact: OCP Reprint Permission, 1-800-LITURGY.